SHEET NOTES:

1. EXTEND (E) CONDUIT TO (N) DISTRIBUTION PANEL. FOR CABLE SIZE REFER TO SLD E0.4
2. REMOVE (E) PANEL GUTS. (E) ENCLOSURE TO REMAIN AS SPLICE BOX.
3. MODIFY (E) DOOR SWING.
4. REMOVE (E) OPEN TYPE DISTRIBUTION BOARD AND ASSOCIATED DISCONNECT. FOR (N) SLD REFER TO E0.4
5. (E) PANEL TO REMAIN.

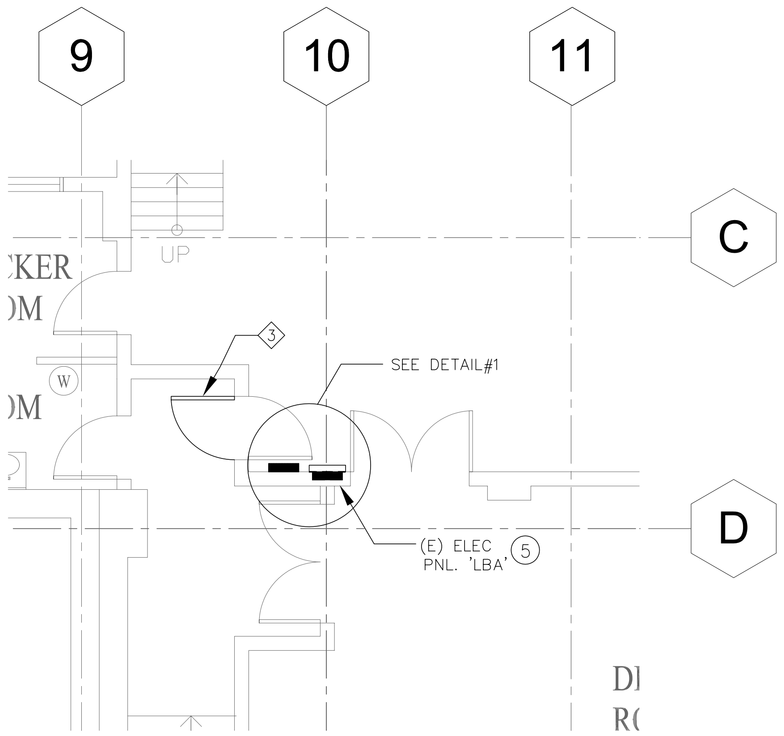

2/E2.0 BASEMENT – ENLARGE PLAN ASSEMBLY RM. 180

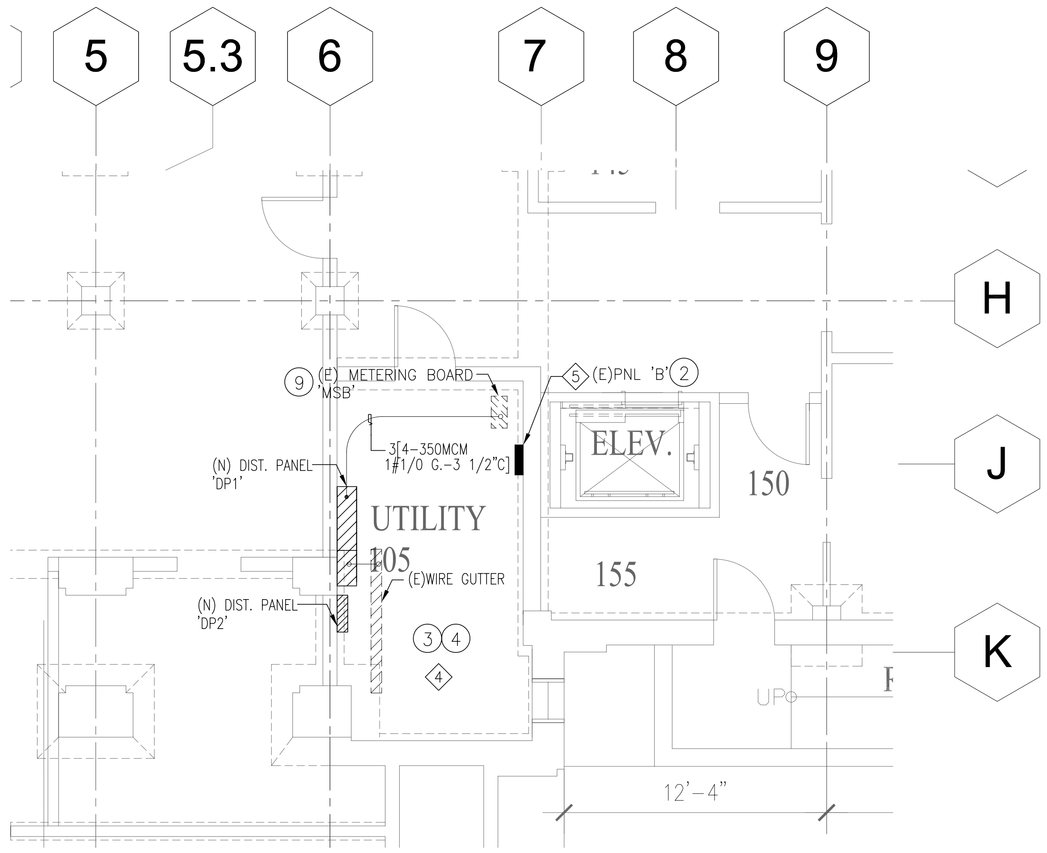

1/E2.0 BASEMENT – ENLARGE PLAN ELECTRICAL RM.

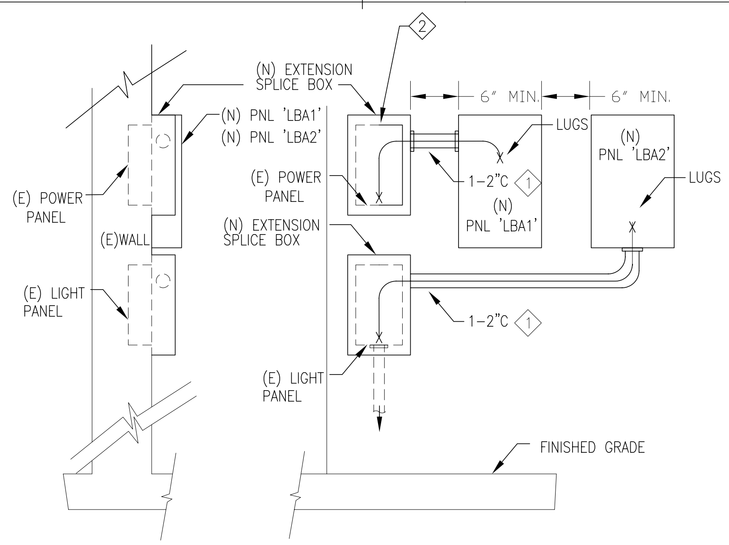

DETAIL #1

1

5

4

3

2

PLOT DATE:

ED2 international
Architects • Planners
945 Bryant Street, Suite 300
San Francisco, CA 94103
415.474.1400 tel
415.474.9110 fax

LICENSED ARCHITECT PETER W.T. WONG No. C-10636 9-30-13 RENEWAL DATE STATE OF CALIFORNIA

Architect Reg. No.

CITY OF Alameda

VETERAN MEMORIAL BUILDING

Electrical Systems Upgrade &

Historical Renovations

2203 CENTRAL AVE.
ALAMEDA, CA 94501

Consultant

ACG engineers, inc.
CONSULTING ELECTRICAL ENGINEERS
7347 MISSION ST.,
DALY CITY, CA 94014

REGISTERED PROFESSIONAL ENGINEER ANTON C. JAKOBALEM No E15401 EXP. 06-30-13 ELECTRICAL STATE OF CALIFORNIA

Issuances and Revisions

No.	Date	Description
1	04-04-13	REVISION 1
2	07-03-13	PHASE 1 & 2

Date

Sheet Title

BASEMENT - ENLARGE PLAN AND DETAILS

Scale: 1/8"=1'-0"

Project No. 1301.00

E2.0

Sheet No. Revision